Organisation
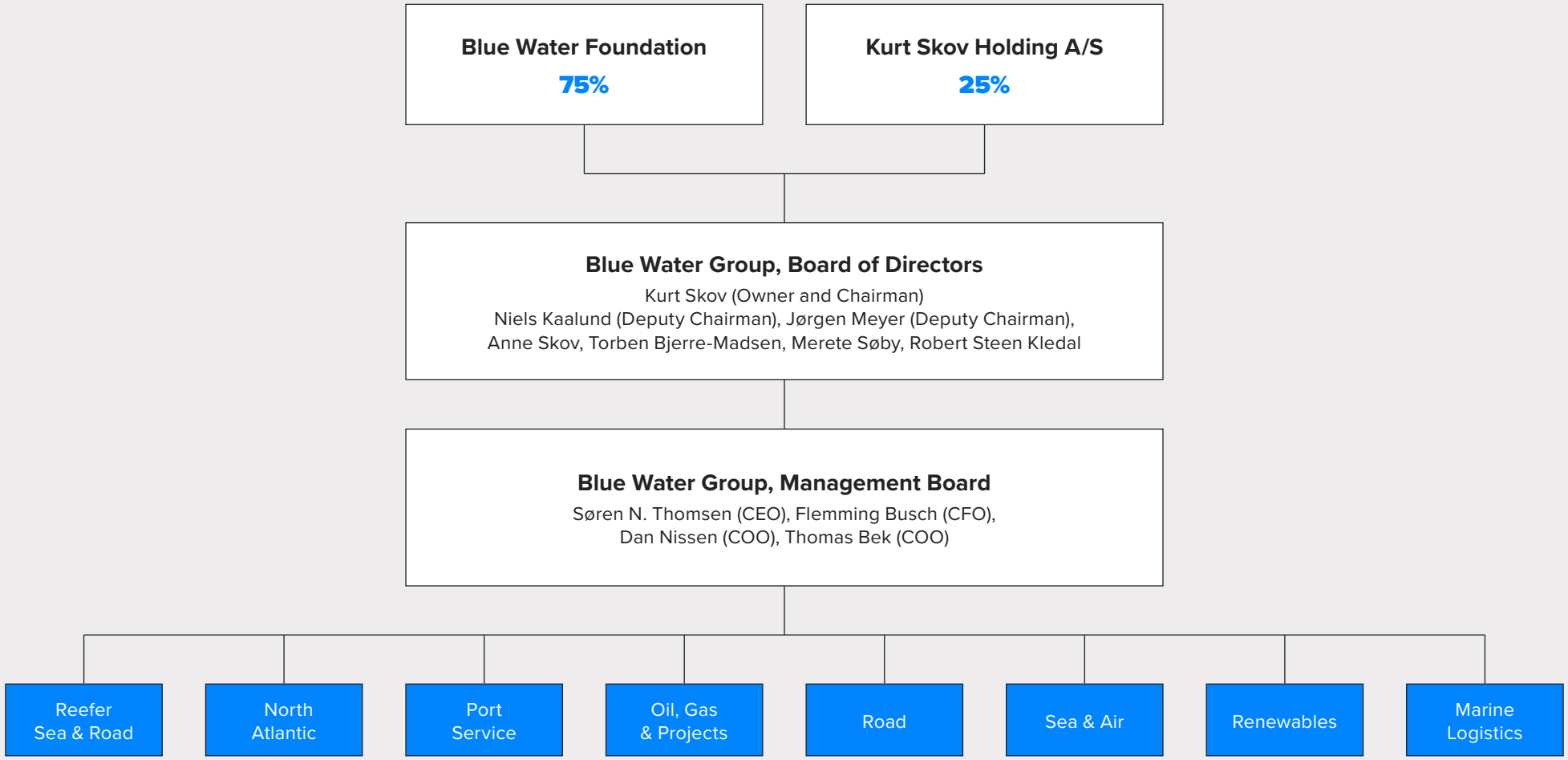
REV2 / 2022.01.27 / JAHA-ROHO